BEER DISTRIBUTOR ACTIVITIES and APPLICABLE TAXES

9-24-12

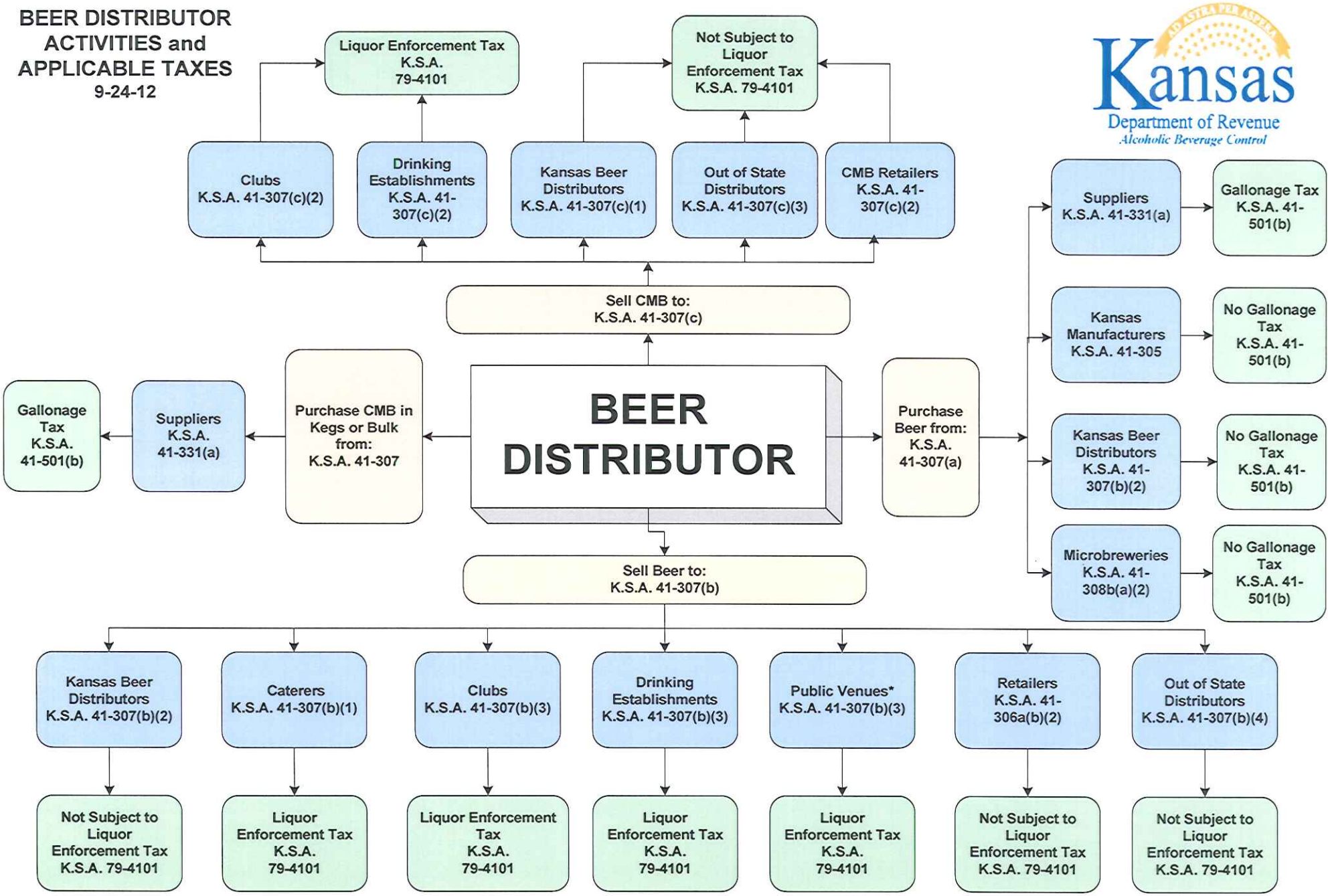

*May store beer on premise of a Public Venue licensee of beer sold to or available for purchase by the Public Venue licensee during an event.