MANUFACTURER ACTIVITIES and GALLONAGE TAX REPORTING

9-24-12

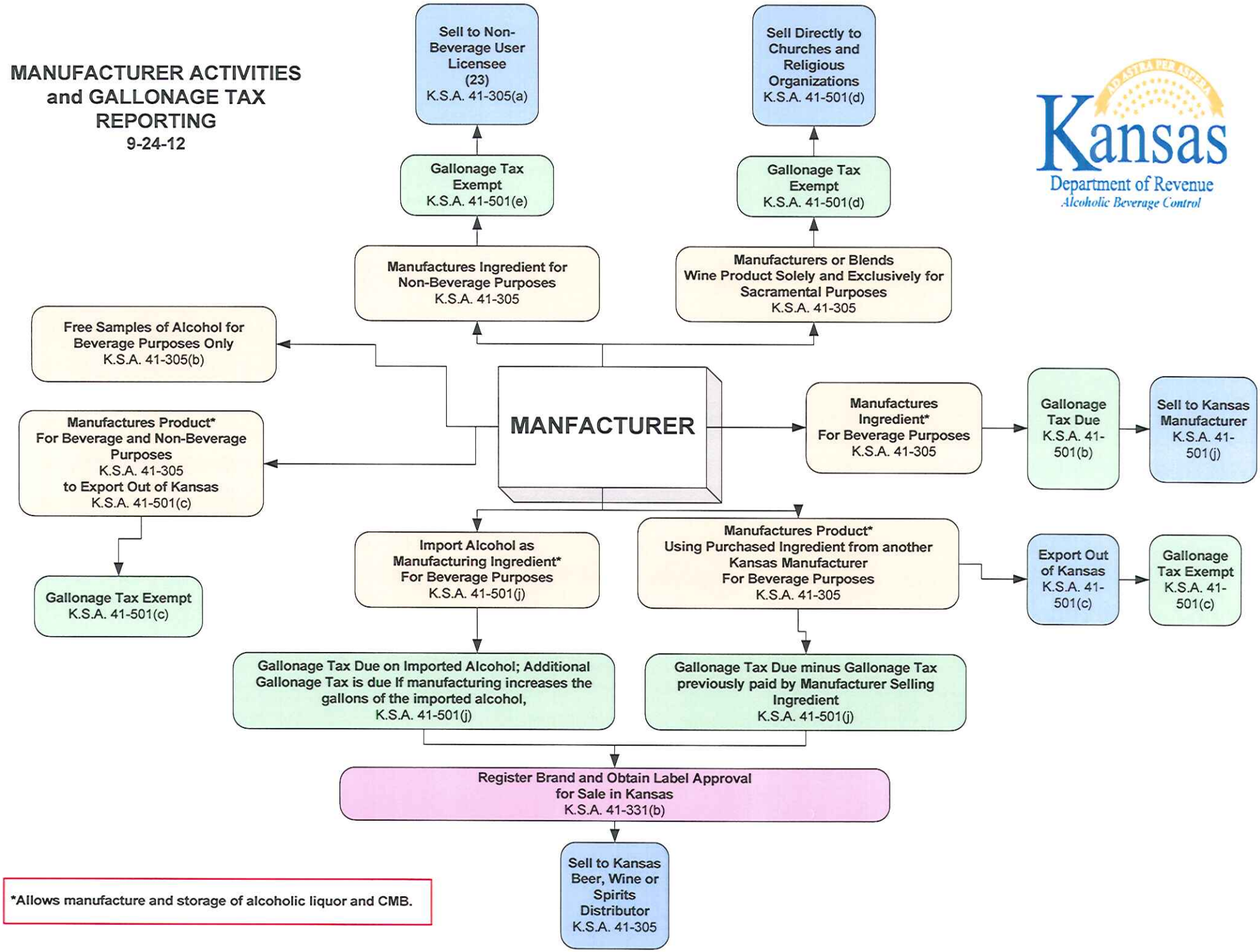

Kansas Department of Revenue
Alcoholic Beverage Control

*Allows manufacture and storage of alcoholic liquor and CMB.