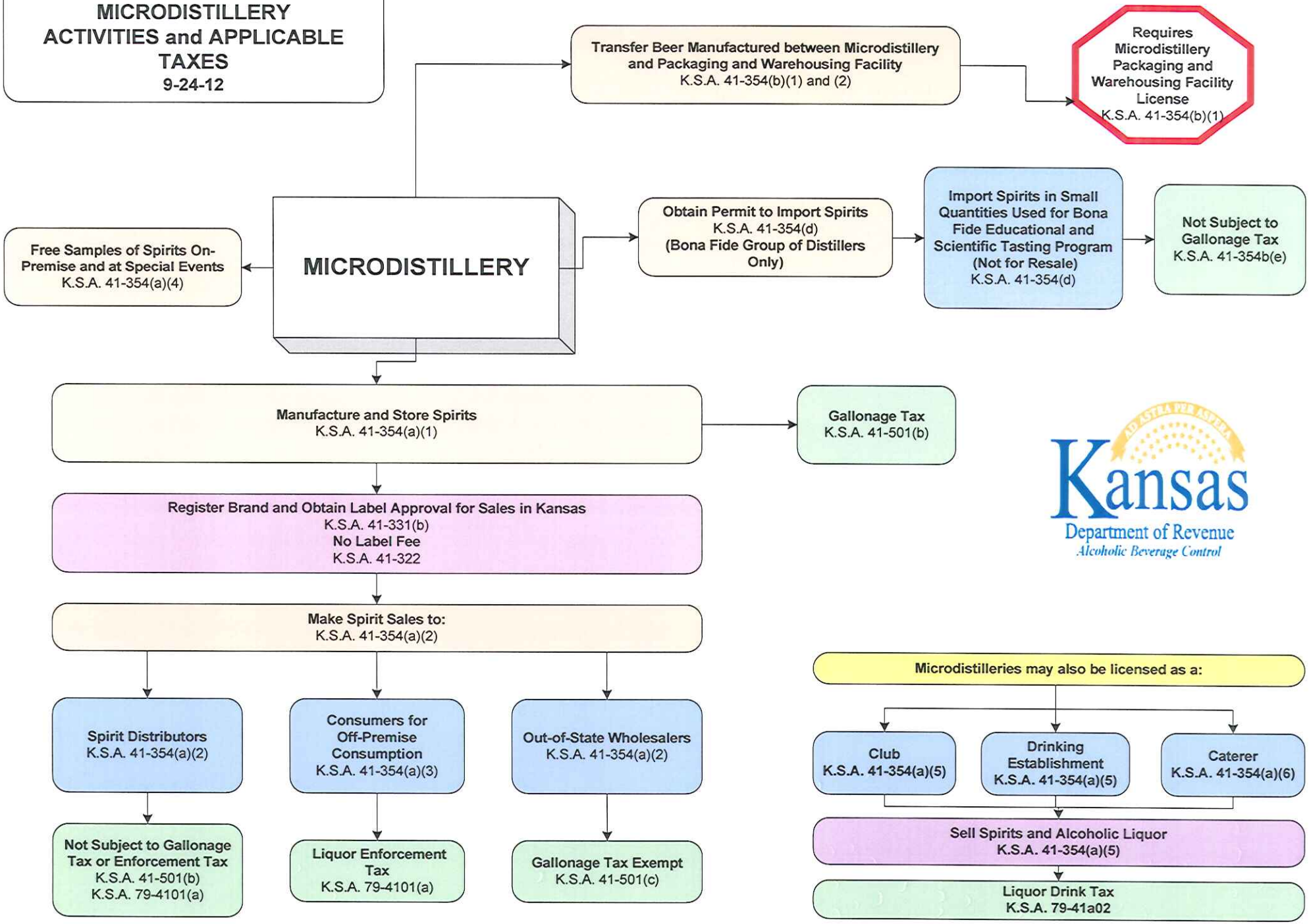MICRODISTILLERY ACTIVITIES and APPLICABLE TAXES
9-24-12