WINE DISTRIBUTOR ACTIVITIES and APPLICABLE TAXES

9-24-12

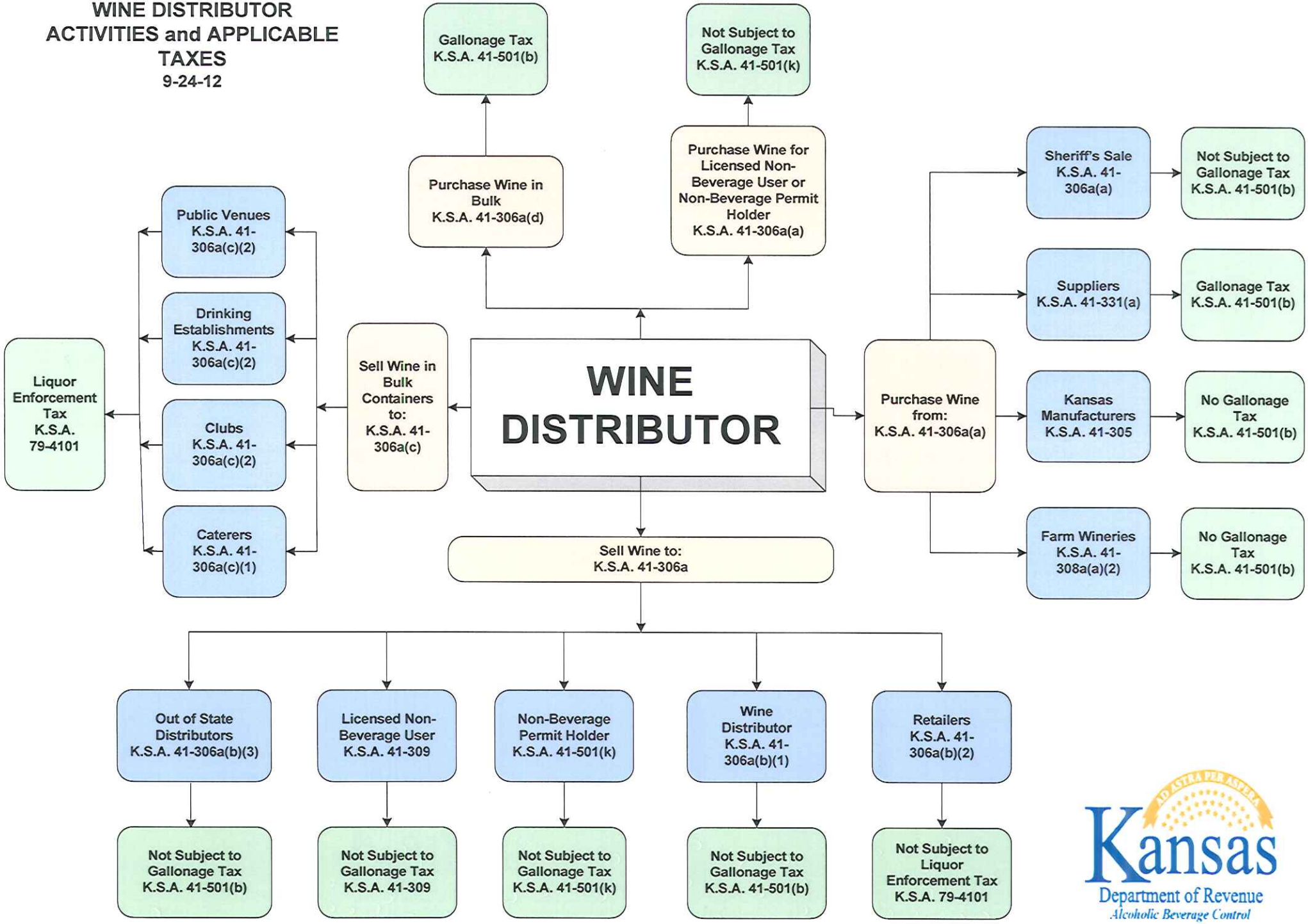

Kansas
Department of Revenue
Alcoholic Beverage Control